ABBREVIATIONS IN CATOLOGUE

2WD TWO WHEEL DRIVE
4WD FOUR WHEEL DRIVE
AC AIR CONDITIONING
AT AUTOMATIC TRANSMISSION
AWD ALL WHEEL DRIVE
CARB CARBURETOR
CH CHASSIS
CYL CYLINDER
DIA DIAMETER
DOHC DOUBLE OVERHEAD CAM
ENG ENGINE
EXC EXCEPT
FI FUEL INJECTION
GVW GROSS VEHICLE WEIGHT
HB HATCHBACK
HD HEAVY DUTY
HF HIGH FUEL
HP HIGH PERFORMANCE
L LITER
LB POUNDS
L/S LEFT SIDE
MFG MANUFACTURED
MM MILLIMETER
MT MANUAL TRANSMISSION
OHC OVERHEAD CAM
OPT OPTIONAL
R/S RIGHT SIDE
SC SUPERCHARGER
SHO SUPER HIGH OUTPUT
SOHC SINGLE OVERHEAD CAM
TRANS TRANSMISSION
VIN VEHICLE IDENTIFICATION NUMBER
W WITH
WO WITHOUT

WARNING

Before installing new axles on Chrysler products, carefully inspect the inner joint and inner joint boot for damage. An inner joint that has pulled apart or has stretched/ripped boots indicates a problem with engine alignment. Check for broken, worn, or loose engine and transmission mounts. Chrysler vehicles have adjustable type motor and transmission mounts. Over time engine torque will usually shift the motor and transmission to the right. If the engine is not properly aligned, it will cause the right side axle to become shorter and the left side axle to become longer. This will cause the left side axle to pull apart or stretch or rip the inner boot. Consult owners manual or repair guides for correct engine alignment procedures.

IDENTIFICATION GUIDE

CV Drive Axle Identification Guide and Specification Chart

The CV Drive Axle Specification listed in this catalog are for reference use only. They are not to be used as a substitute for our catalog's applications. Any units sold for vehicles not listed in this catalog, based solely on having similar specification to another part number, will not be accepted for credit under warranty.

Please use the following CV Drive Axle Drawings as a guide for measuring your customer's unit.

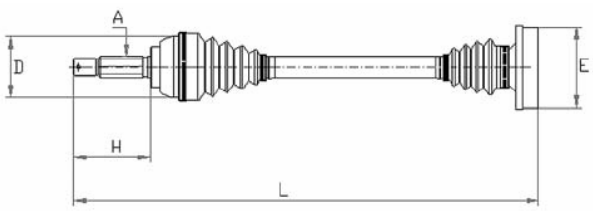

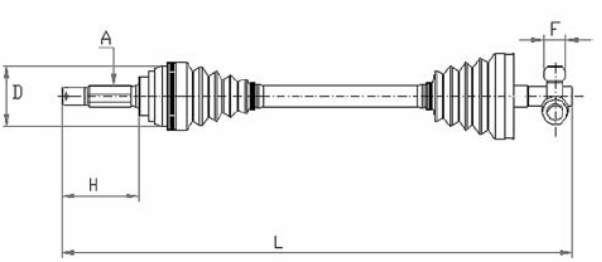

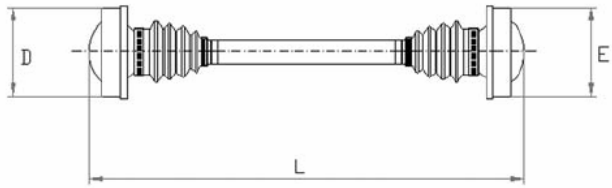

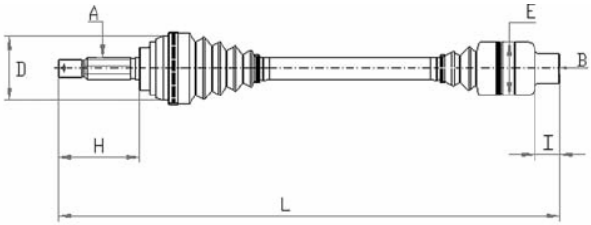

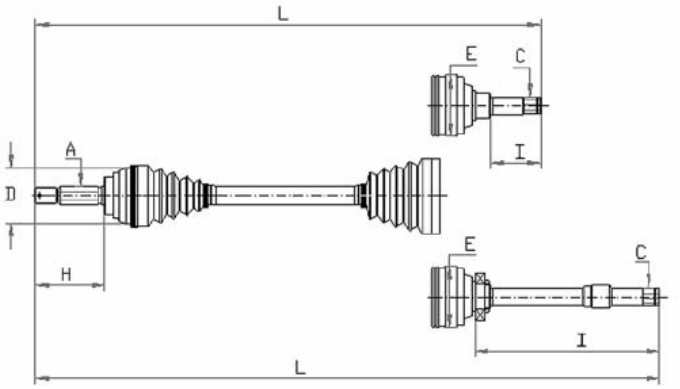

IDENTIFICATION GUIDE

CV DRIVE AXLE TROUBLESHOOTING GUIDE

The following is a short overview to help you assist your customers with any questions pertaining to troubleshooting and diagnosis of CV Drive Axle problems.

ROAD TEST:

Check vehicle under all situations that may indicate a failure of CV components: acceleration, deceleration, coasting, soft and hard turns and constant speeds.

CV Drive Axle problems are more apparent during acceleration and turning. Remember to also check tires, wheels, struts, engine and transaxle mounts, and wheel bearings when diagnosing front wheel drive problems.

Don't diagnose CV Drive Axle noise with the vehicle on a lift without supporting the suspension.

CAUTION: Never turn front wheels with suspension supported and vehicle in drive.

Listen for any of the following indicators:

1. Clicking noise on turns

May indicate outer CV wear

May indicate worn/damaged wheel bearings

May indicate suspension/steering wear

2. Clunking noise in acceleration/deceleration or on turns

May indicate outer CV wear

May indicate inner CV wear

May indicate transaxle damage

May indicate suspension/steering wear

3. Shudder or vibration at constant low speeds

May indicate loose/damaged suspension parts

May indicate worn inner CV joint

May indicate improperly torqued axle nut

May indicate out of balance tire

4. Shudder or shimmy during acceleration

May indicate worn/sticking inner CV joint

May indicate incorrect ride height

May indicate worn/loose suspension parts

5. Shudder or vibration at constant highway speeds

May indicate worn/loose suspension parts

May indicate worn inner CV joint

May indicate improperly torqued axle nut

May indicate out of balance tire

VISUAL INSPECTION

Grease in the inner side of the tire and/or the suspension may indicate a torn CV Drive Axle boot, which is one of the most common reasons for drive axle failure.

Inspect the CV Drive Axles for damage or wear.

Check all suspension components for wear. Often worn suspension and steering components are misdiagnosed as CV Drive Axle problems.

CV Axle Trouble Shooting & Service Diagnosis

SYMPTOM	CONDITION	SOLUTION
Vibration that increases with Speed or kicks in at different Speeds.	Excessive play in the inner or outer joints or bent drive shafts.	Replace worn shaft assembly.
Clunking noise when engaging automatic transmission.	Worn inner or outer joints.	Replace worn shaft assembly.
Continous knock at low speed.	Indicates a worn CV joint.	Replace worn shaft assembly.
Continous humming or growling noise.	Inadequate lubrication in inner Or outer joint (check boots for Leaks)May also be worn gears or wheel bearings.	Inspect CV joint-replace if necessary.
Clunking noise during acceleration or deceleration.	Worn inboard joint or differential problem in the transaxle.	Replace worn shaft assembly or repair transaxle as necessary.
Clicking or popping noise.	Worn outer joint.	Replace worn shaft assembly.
Shudder while accelerating or Decelerating.	Worn inner CV joint.	Replace worn shaft assembly.
Cyclic vibration.	Worn inner tripod CV joint.	Replace worn shaft assembly.

Tech Tips: Interchangeability

CV DRIVESHAFT INTERCHANGEABILITY

Visual Differences

When replacing CV Driveshafts, always match or compare the original driveshaft to the remanufactured driveshaft.

At times there could be very visual differences. Usually these do not effect the interchangeability driveshaft.

Style of boots.

Shaft style or diameter-between CV joints.

Inboard or plunge joint style-cylindrical or tripod “Y” shaped.

A prime example of interchangeability is Chrysler applications-many different

Styles or manufactures have been used, and in many cases, even in the same year and vehicle.

Service Tips

Always inspect wheel bearings & seals for possible wear.

Always inspect transaxle seals for wear and replace.

Do not use J-hooks on the lower control arm or the driveshaft when towing. They will slide down and puncture the boots.

Do not tow a front wheel drive from the rear for over 15 miles and no faster than 30 MPH. It may cause transaxle damage.

CONTENTS

ALFA ROMEO……..…..Page 1
AUDI…….....Page1
CHRYSLER.....Page1-2
CITROEN.....Page2
DAIHATSU.....Page2-3
FORD.....Page3-6
GM.....Page6-8
HONDA.....Page8-10
ISUZU.....Page10
LADA.....Page11-12
MERCEDES-BENZ.....Page12
MAZDA.....Page12-14
MITSUBISHI.....Page15-16
NISSAN.....Page16-19
OPEL.....Page19-20
PEUGEOT.....Page20-21
SUBARU.....Page22
SUZUKI.....Page22-23
TOYOTA.....Page23-26
VOKSWAGEN.....Page26-28

INNER CV JOINT

PART	DRAWING	APPLICATION
ALFA ROMEO		
AF-2515	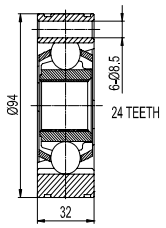	GIULIETTA 1.3 /1.6/1.8/2.0 78-85 2.0 TURBO DIESEL 83-93 ALFETTA 1.6 GT,GTV/1.8GT,GTV 72-84 2.0 TD/2.0 GT,GTV 79/83 SPRINT 1.3/1.5 83-86 1.7 87-- 75 1.6/1.8/2.0 TURBO DIESEL 85-92 2.0,2.0 T.S/2.4 TURBO DIESEL 87-92
AUDI		
AD-2515	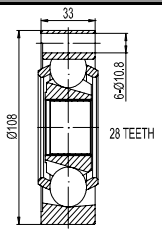	AUDI 80-80 AVANT-90 (A.T/M.T) 2.3 ABS 84-87 80-80 AVANT-90 (A.T/M.T) 2.3 AIR COND 84-87 100-100 AVANT (A.T/M.T) 2.0 ABS/Non-ABS 88-90 100-100 AVANT (A.T/M.T) 2.23 ABS/Non-ABS 86-87 VOLKSWAGEN PASSAT (M.T) 2.2/2.3 86-88 TRANSPORTER SYNCRO RWD (M.T) T3 SYNCRO 16″
CHRYSLER		
CH-2503	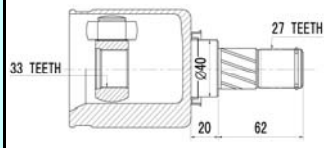	CHRYSLER CALIBER
CH-2504	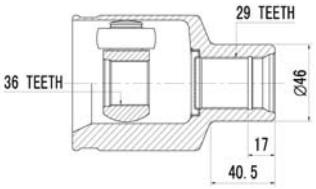	CHRYSLER G.CHEROKEE WK 06-11
CH-2506	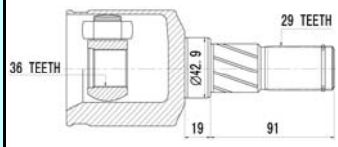	CHRYSLER G.CHEROKEE WK 06-11
CH-2515	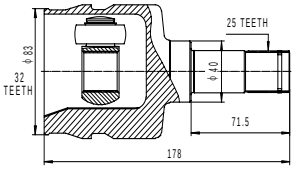	CHRYSLER TOMN&COUNTRY MINIVAN S/NS-Body FWD STD ABS(DrvSide) 96-97 TOMN&COUNTRY MINIVAN S/NS-Body FWD STD ABSReady(DrvSide) 96-97 DODGE CARAVAN(S/NS-Body)FWD V6 ABS(DrvSide)(96-97) CARAVAN(S/NS-Body)FWD V6 Non-ABS(DrvSide)(96-97)
CH-2516	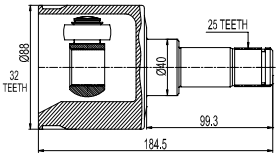	CHRYSLER CIRRUS ALL(Both Side)(95-97) DODGE STRATUS ALL(Both Side)(95-97) PLYMOUTH BREEZE ALL(Both Side)(96-97)

INNER CV JOINT

PART	DRAWING	APPLICATION
CH-2517	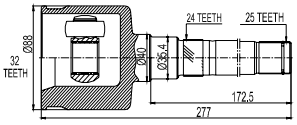	CHRYSLER TOMN&COUNTRY MINIVAN S/NS-Body FWD STD ABS(PsgrSide) 96-97 TOMN&COUNTRY MINIVAN S/NS-Body FWD STD ABSReady(PsgrSide)96-97 DODGE CARAVAN(S/NS-Body)FWD V6 ABS(PsgrSide)(96-97) CARAVAN(S/NS-Body)FWD V6 Non-ABS(PsgrSide)(96-97)
CH-2518	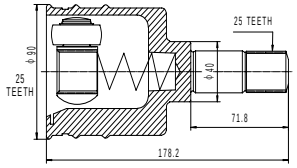	DODGE CARAVAN (S/NS-Body) GKN:2.5/3.0L ABS(DrvSide)(87) CARAVAN (S/NS-Body) GKN:2.5/3.0L Non-ABS(DrvSide)(87) CARAVAN (S/NS-Body) GKN:2.5/3.0L Non-turbo&ABS(DrvSide)(88-90) CARAVAN (S/NS-Body) GKN:2.5/3.0L Non-turbo&Non-ABS(DrvSide)99-90
CITROEN		
CT-2515	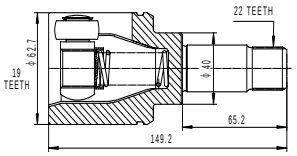	CITROEN
CT-2516	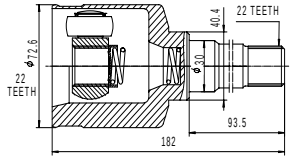	CITROEN
CT-2517	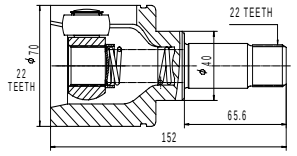	CITROEN PEUGEOT 205 1.4L M/T 86-95
DAIHATSU		
DA-2515	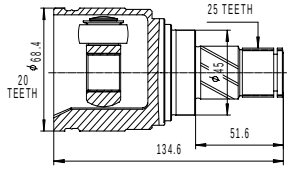	DAIHATSU
DA-2516	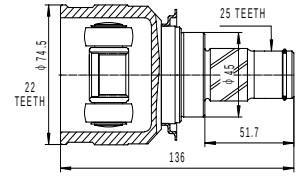	DAIHATSU ROCKY (BothSide)

INNER CV JOINT

PART	DRAWING	APPLICATION
DA-2517	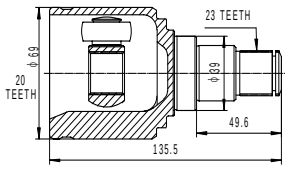	DAIHATSU Mira M/T (90~)
DA-2518	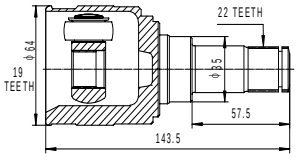	DAIHATSU
DA-2519	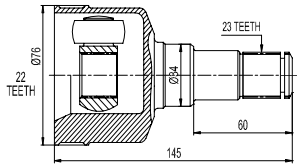	DAIHATSU
FORD		
FD-2512	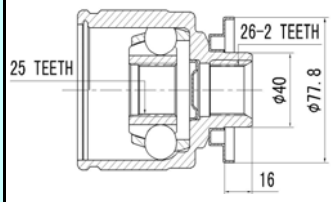	FORD B2500 01 RANGER 01
FD-2515	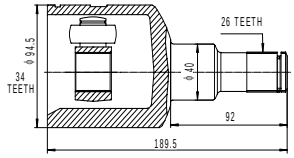	FORD
FD-2516	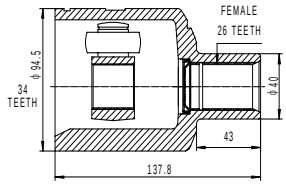	FORD
FD-2517	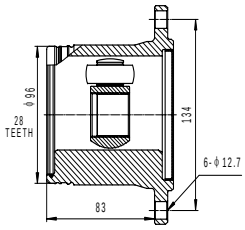	FORD EXPEDER AWD Front (Both Side) (97-01) F150 AWD Front (Both Side) (97-01) LINCOLN NAVIGATOR AWD Front (Both Side)(98-01)

INNER CV JOINT

PART	DRAWING	APPLICATION
FD-2518	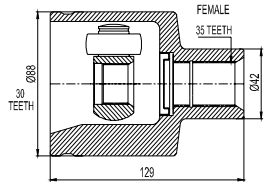	FORD TAURS 2.5L A/T 4-Cyl(86-92) TAURS ACL&T&C 3.0L 6-Cyl(Exc.SHO)(86-87) TAURS ACL&T&C 3.0L 6-Cyl(Exc.SHO)(88-89) TAURS ACL&T&C 3.0L 6-Cyl(Exc.SHO)ABS(90-92) TAURS ACL&T&C 3.0L 6-Cyl(Exc.SHO)Non-ABS(90-92) MERCURY SABLE ACL&T&C 3.0L 6-Cyl(86-89) SABLE ACL&T&C 3.0L 6-Cyl ABS(90-93) SABLE ACL&T&C 3.0L 6-Cyl Non-ABS(90-93)
FD-2519	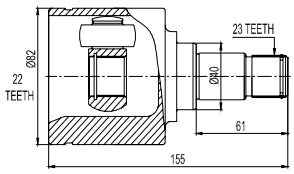	FORD ESCORT Ⅲ 1.3/1.6 M.T (80-85) ESCORT Ⅲ TURNIER 1.6 M.T (80-85) ESCORT Ⅳ 1.4 M.T (85-90) ESCORT Ⅳ TURNIER 1.4 M.T (85-90)
FD-2520	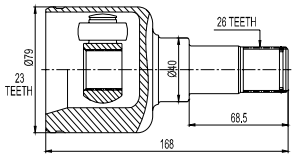	FORD FOCUS ALL M.T (ALL M.T) W/M.T×75 TRANS LH (00-01)
FD-2521	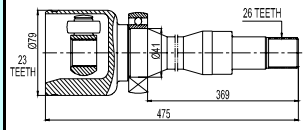	FORD FOCUS ALL M.T (ALL M.T) W/M.T×75 TRANS RH (00-01)
FD-2522	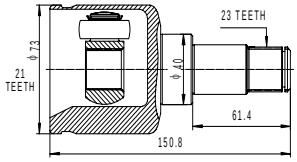	FORD
FD-2523	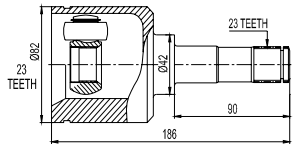	FORD ESCORT EXPRESS (85-91) MERCURY LYNX/LN7 (85-91) TOPAZ (85-91)
FD-2524	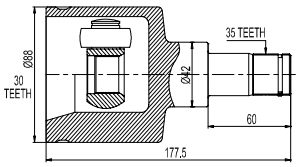	FORD TAURS ACL&T&C 3.0L 6-Cyl(Exc.SHO)(PsgrSide)(86-87) TAURS ACL&T&C 3.0L 6-Cyl(Exc.SHO)(PsgrSide)(88-89) TAURS ACL&T&C 3.0L 6-Cyl(Exc.SHO) Non-ABS(PsgrSide)(90-93) MERCURY SABLE ACL&T&C 3.0L 6-Cyl Non-ABS(PsgrSide)(90-93) SABLE ACL&T&C 3.0L 6-Cyl(PsgrSide)(86-89)
FD-2525	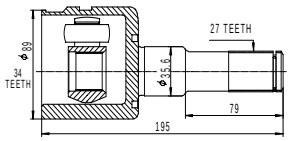	NISSAN

INNER CV JOINT

PART	DRAWING	APPLICATION
FD-2526	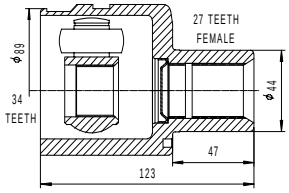	NISSAN
FD-2527	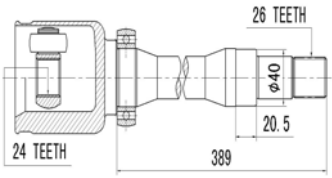	FORD FORD TOURNEO CONNECT 2002 FORD TRANSIT CONNECT (P65_, P70_, P80_) 2002
FD-2528	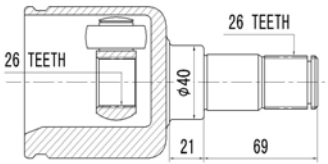	FORD FORD TRANSIT CONNECT (P65_, P70_, P80_) 2002
FD-2529	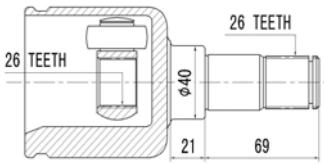	FORD FORD TOURNEO CONNECT 2002 FORD TRANSIT CONNECT (P65_, P70_, P80_) 2002
FD-2530	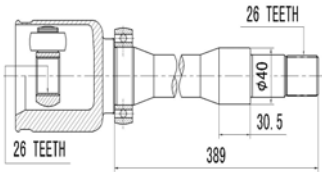	FORD FORD TRANSIT CONNECT (P65_, P70_, P80_) 2002
FD-2531	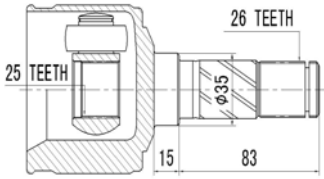	FORD FORD TRANSIT CONNECT (P65_, P70_, P80_) 2002
FD-2532	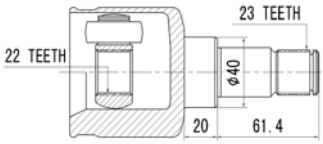	FORD FORD FOCUS (DAW, DBW) 1998-2004 FORD FOCUS Estate (DNW) 1999-2004 FORD FOCUS Saloon (DFW) 1999-2005
FD-2533	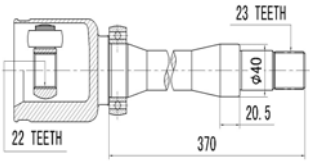	FORD FORD FOCUS (DAW, DBW) 1998-2004 FORD FOCUS Estate (DNW) 1999-2004 FORD FOCUS Saloon (DFW) 1999-2005

INNER CV JOINT

PART	DRAWING	APPLICATION
FD-2536	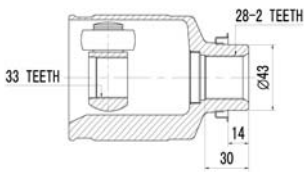	FORD FUSION 06-
FD-2537	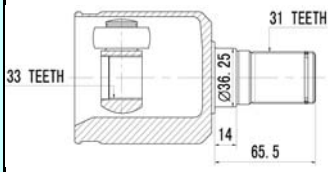	FORD FUSION 06-
GM		
GM-2511	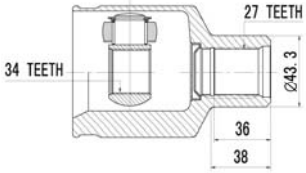	CHEVROLET CAPTIVA INNER LEFT 93743415
GM-2512	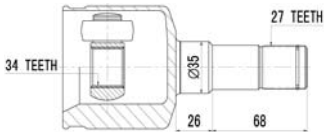	CHEVROLET CAPTIVA INNER RIGHT 93743414
GM-2513	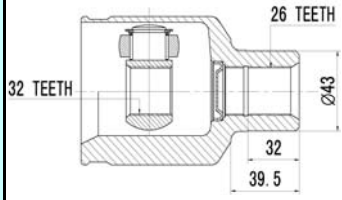	CHEVROLET EPICA MT INNER RIGHT 96335422
GM-2514	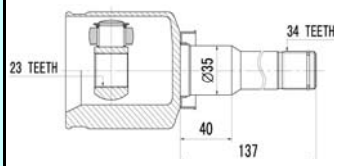	CHEVROLET EPICA MT INNER LEFT 96489833
GM-2515	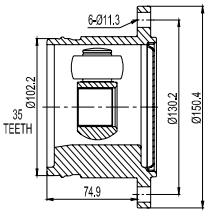	CHEVROLET K 1500 4WD ABS(Up to 7200 GVW)(Both Side)(92-95) K 1500 4WD Non-ABS(Up to 7200 GVW)(Both Side)(88-95) K 2500 4WD ABS(Up to 7200 LBS GVW)(Both Side)(90-95) K 2500 4WD Non-ABS(Up to 7200 LBS GVW)(Both Side)(88-95)

INNER CV JOINT

PART	DRAWING	APPLICATION
GM-2516	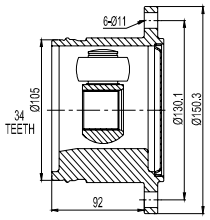	CHEVROLET ASTRO VAN(M Series) 4WD(Both Side)(90-93) BALZER(S & T-Series)4WD(Front Axle) HD Shocks(Both Side)(85-95) BALZER(S&T-Series)4WD(Front Axle) Non-HD Shocks(Both Side)85-95 S-10(S&T-Body) 4WD HD Shocks(Both Side)(85-95) S-10(S&T-Body) 4WD Without HD Shocks(Both Side)(85-93) S-15 4WD(Front Axle) HD Shocks(Both Side)(94-95) S-15(S&T-Series) 4WD(Front Axle) HD Shocks W/O"ZR2"Option(Both Side)94-95
GM-2517	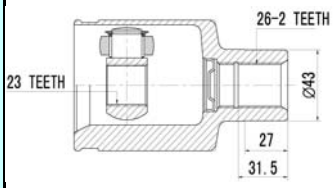	CHEVROLET EPICA AT INNER RIGHT 96335422
GM-2518	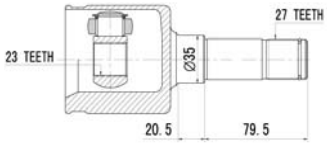	CHEVROLET EPICA AT INNER LEFT 96489833
GM-2519	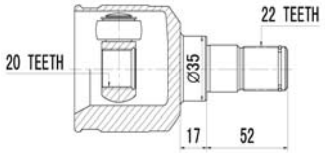	CHEVROLET SPARK INNER 94564025
GM-2520	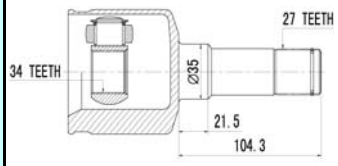	CHEVROLET CAPTIVA 06-
GM-2521	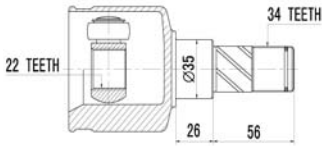	CHEVROLET AVEO 1,6 SINC
GM-2522	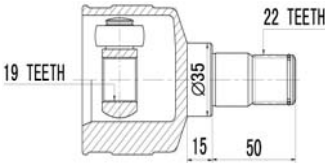	CHEVROLET SPARK 06-
GM-2523	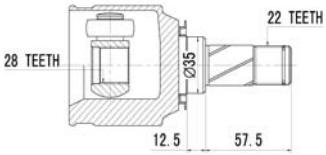	CHEVROLET CHEVY/CORSA 12-

INNER CV JOINT

PART	DRAWING	APPLICATION
GM-2525	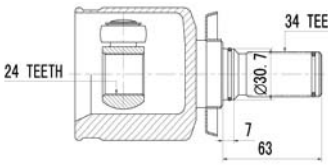	CHEVROLET OPTRA 1,8 AUT. 06-
GM-2526	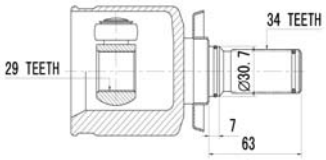	CHEVROLET OPTRA AUT. 04-05
GM-2527	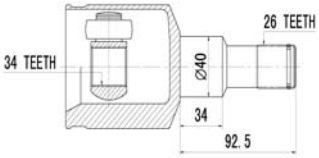	CHEVROLET TRAILBLAZER 4X4 02- (ALTURA 97MM)
HYUNDAI		
HY-2503	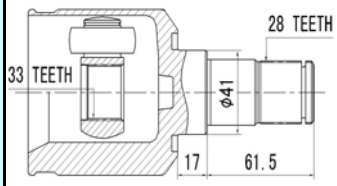	HYUNDAI HYUNDAI TUCSON
HY-2504	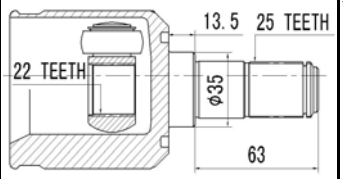	HYUNDAI HYUNDAI CLICK
HONDA		
HO-2515	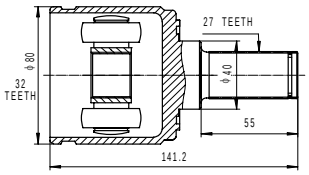	ACURA INTEGRA ABS(DrvSide)(90-93) INTEGRA Non-ABS(DrvSide)(90-93) HONDA ACCORD 4-Cyl M/T (JAPAN Built)Non-ABS(DrvSide)(94-97) ACCORD 4-Cyl M/T (Japan Built)ABS(DrvSide)(94-97) ACCORD 4-Cyl M/T (Japan Built) Non-ABS(DrvSide)(94-97) ACCORD 4-Cyl M/T (DrvSide)(98) ACCORD 6-Cyl M/T (PsgrSide)(98) ACCORD M/T (DrvSide)(90-93)
HO-2517	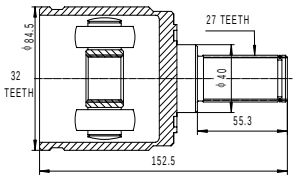	ACURA CL30.L ABS(DrvSide)(97) CL30.L ABS Ready(DrvSide)(97) INTEGRA ABS(DrvSide)(90-93) HONDA ACCORD 4-Cyl M/T (USA Built)(DrvSide)(94-97) ACCORD 4-Cyl M/T Non-ABS(Japan Built)(DrvSide)(94-97) ACCORD 6-Cyl M/T (DrvSide)(94-97) ACCORD M/T (DrvSide)(90-93)

INNER CV JOINT

PART	DRAWING	APPLICATION
HO-2518	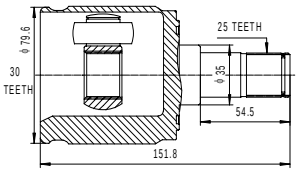	HONDA CIVIC ABS(PsgrSide)(92-95) CIVIC Exc.Hatchback & 4WD(PsgrSide)(88-91) CIVIC Non-ABS(PsgrSide)(92-95) CIVIC Non-Wagon ABS (PsgrSide)(99-00) CIVIC Non-Wagon Non-ABS (PsgrSide)(99-00) CRX DX and Si Models(PsgrSide)(88-91)
HO-2519	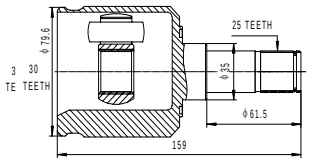	HONDA CIVIC ABS(DrvSide)(92-95) CIVIC Exc.Hatchback&4WD(DrvSide)(88-91) CIVIC Non-ABS(DrvSide)(92-95) CIVIC Non-Wagon ABS (DrvSide)(99-00) CIVIC Non-Wagon Non-ABS (DrvSide)(99-00) CRX DX and Si Models(DrvSide)(88-91)
HO-2520	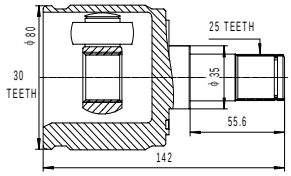	HONDA CIVIC 16v (88-90) NEW CIVIC (88-90)
HO-2521	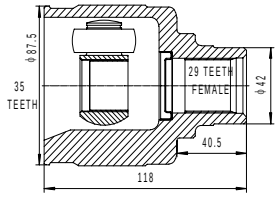	HONDA
HO-2522	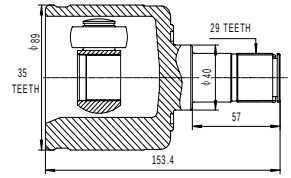	HONDA
HO-2523	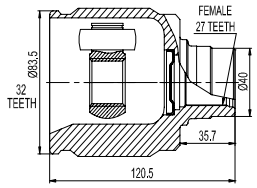	ACURA INTEGRA ABS(DrvSide)(94-97) INTEGRA Non-ABS(DrvSide)(94-97) TL 2.5L ABS(PsgrSide)(95-97) TL 2.5LABS Ready(PsgrSide)(95-97) HONDA DEL SOL 1.6L VTEC ABS(DrvSide)(93-96) DEL SOL 1.6L VTEC Non-ABS(DrvSide)(93-96)
HO-2524	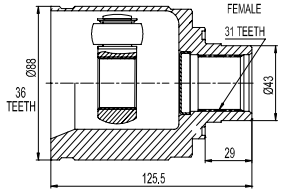	ACURA LEGEND ABS(DrvSide)(91-95) LEGEND ABS Ready(DrvSide)(91-95)
HO-2525	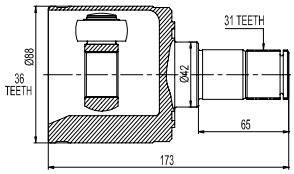	ACURA LEGEND ABS(PsgrSide)(91-95) LEGEND ABS Ready(PsgrSide)(91-95)

INNER CV JOINT

PART	DRAWING	APPLICATION
HO-2526	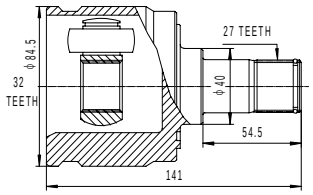	ACURA INTEGRA ALL(PsgrSide)(86-89) HONDA ACCORD A/T & M/T (Both Side)(86-89) ACCORD A/T & M/T LX-I(Both Side)(85) ACCORD A/T & M/T Si(Both Side)(85) PRELUDE ALL(PsgrSide)(88-89) PRELUDE Si model A/T(PsgrSide)(85-87) PRELUDE Si model M/T(PsgrSide)(85-87)
HO-2527	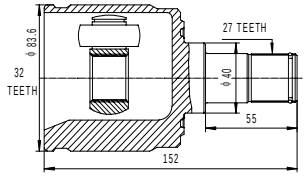	ACURA INTEGRA ABS(PsgrSide)(90-97) INTEGRA Non-ABS(PsgrSide)(90-97) HONDA ACCORD 4-Cyl M/T Non-ABS(Japan Built)(PsgrSide)(94-96) DEL SOL 1.6L CTEC ABS(PsgrSide)(93-96) DEL SOL 1.6L CTEC Non-ABS(PsgrSide)(93-96)
HO-2528	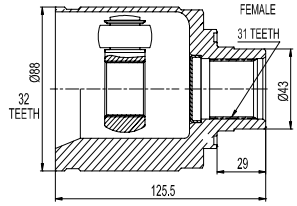	ACURA LEGEND D/S RL 3.5
HO-2529	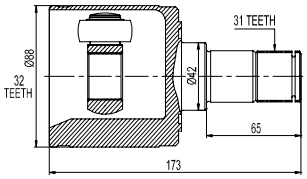	ACURA LEGEND P/S
HO-2530	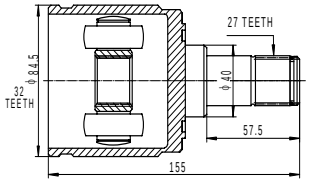	ACURA CL30.L ABS(PsgrSide)(97) CL30.L ABS Ready(PsgrSide)(97) HONDA ACCORD 4-Cyl A/T (Both Side)(94-97) ACCORD 4-Cyl M/T (USA Built)(PsgrSide)(94-97) ACCORD 6-Cyl A/T (Both Side)(94-97) ACCORD A/T (Both Side)(90-93) ACCORD M/T ABS(PsgrSide)(90-93)
HO-2535	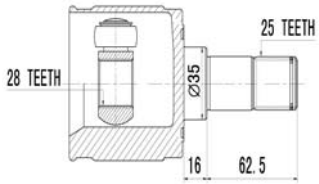	HONDA CIVIC 96-00
ISUZU		
IZ-2515	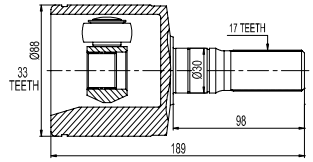	ISUZU RODEO 4WD FWD P/S (94-98)

INNER CV JOINT

PART	DRAWING	APPLICATION
		LADA
LD-2508	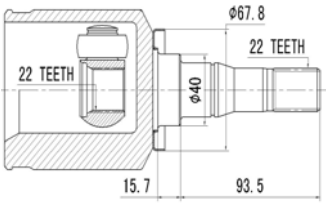	LADA CHEVY NIVA 24T LONG
LD-2509	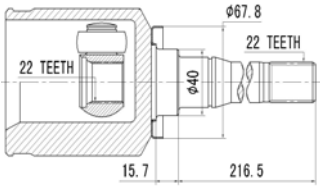	LADA CHEVY NIVA 24T SHORT
LD-2511	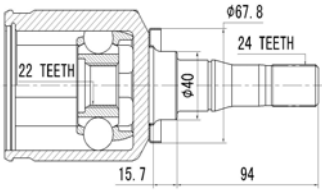	LADA NEW NIVA LEFT
LD-2512	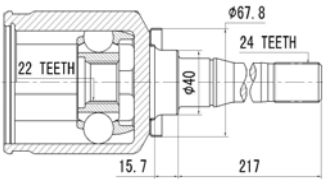	LADA NEW NIVA RIGHT
LD-2515	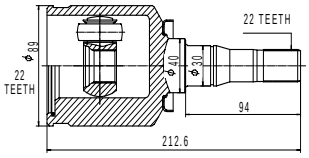	LADA NIVA (2121) M.T Drive Side(87-95)
LD-2516	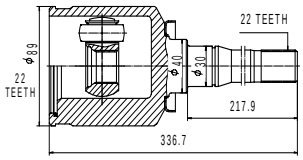	LADA NIVA (2121) M.T Passenger Side(87-95)
LD-2517	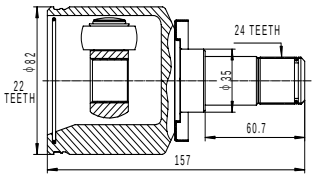	LADA SAMARA (2108) M.T Passenger Side(88~)

INNER CV JOINT

PART	DRAWING	APPLICATION
LD-2518	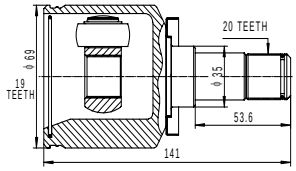	LADA OKA
LD-2519	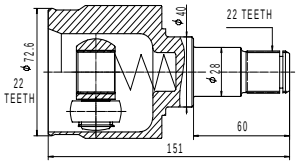	LADA TAVRIA
MERCEDES BENZ		
MB-2503	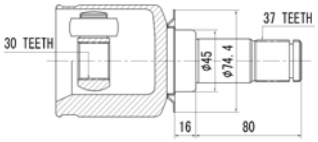	MERCEDES MERCEDES V-CLASS (638/2) 1996-2003 MERCEDES VITO Box (638) 1997-2003 MERCEDES VITO Bus (638) 1996-2003
MAZDA		
MZ-2504	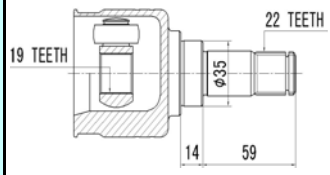	KIA KIA 19TH
MZ-2505	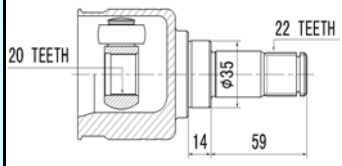	KIA KIA 20TH
MZ-2506	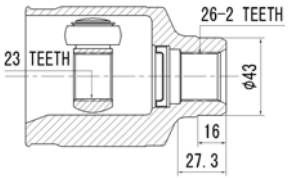	MZADA MAZDA 626
MZ-2511	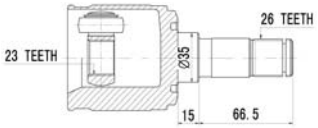	MZADA 626 02-
MZ-2513	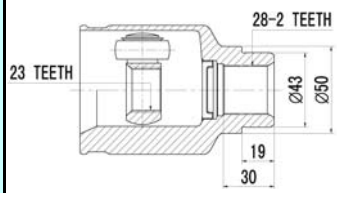	MZADA 626 02-

INNER CV JOINT

PART	DRAWING	APPLICATION
MZ-2514	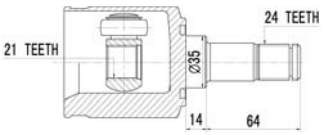	**MZADA** FESTIVA AUTOMATICO
MZ-2515	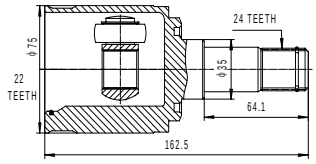	**MZADA** 323 ALL(Both Side)(90-94) 323 Non-Turbo(Both Side)(86-89) GIC ALL(Both Side)(81-85) MX-3 4-Cyl(Both Side)(92-94) PROTÉGÉ 1.5L ABS(DrvSide)(95-UP) PROTÉGÉ 1.5L Non-ABSor ABS Ready(DrvSide)(95-UP)
MZ-2516	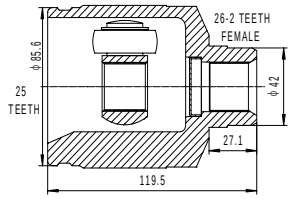	**FORD** PROBE ALL 4-Cyl Non-Turbo(PsgrSide)(88-92) **MAZDA** 626 ALL 4-Cyl Non-Turbo(PsgrSide)(85-92) MX-6 ALL 4-Cyl Non-Turbo(PsgrSide)(85-92)
MZ-2517	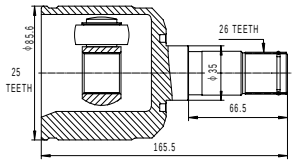	**FORD** PROBE ALL 4-Cyl Non-Turbo(DrvSide)(85-92) **MAZDA** 626 ALL 4-Cyl Non-Turbo(DrvSide)(85-92) MX-6 ALL 4-Cyl Non-Turbo(DrvSide)(85-92)
MZ-2518	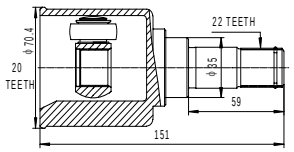	**KIA** PRIDE FESTIVA(90-93)
MZ-2519	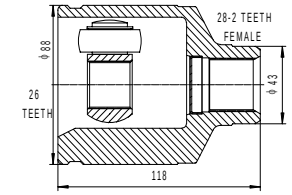	**FORD** PROBE ALL Turbo & V6(PsgrSide)(88-92) PROBE M/T 2.5L(PsgrSide)(93-Up) **MAZDA** 626 ALL Turbo & V6(PsgrSide)(88-92) MX-6 ALL Turbo & V6(PsgrSide)(88-92)
MZ-2520	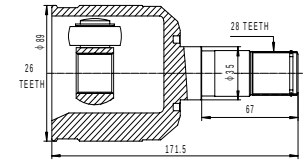	**FORD** PROBE ALL Turbo & V6(DrvSide)(88-92) **MAZDA** 626 Turbo & V6(DrvSide)(88-92) 626M/T 2.5(DrvSide)(93-95) MX-6 ALL Turbo & V6(DrvSide)(88-92)
MZ-2521	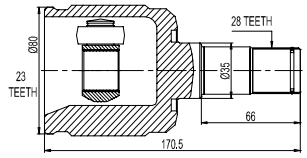	**MAZDA** TEISTAR 1.8/2.0L 93~

INNER CV JOINT

PART	DRAWING	APPLICATION
MZ-2522	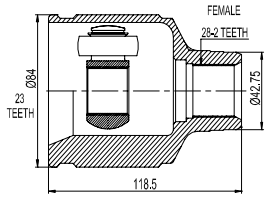	**MAZDA** TEISTAR 1.8/2.0L 93~
MZ-2523	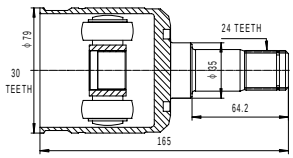	**MAZDA** MX-3 6-Cyl A/T (DrvSide)(92-94) PROEGE A/T DOHC(DrvSide)(90-94) PROEGE 1.8L(DrvSide)(95-98)
MZ-2524	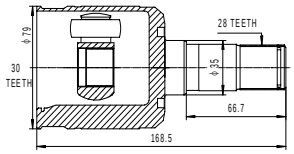	**MAZDA** MX-3 6-Cyl M/T ABS(DrvSide)(92-94) MX-3 6-Cyl M/T Non-ABS(DrvSide)(92-94) PROTÉGÉ 1.8L M/T ABS(DrvSide)(95-UP) PROTÉGÉ 1.8L M/T ABS(DrvSide)(95-UP)
MZ-2525	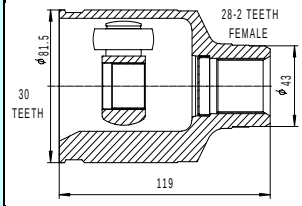	**MAZDA** MX-3 6-Cyl A/T ABS(PsgrSide)(92-94) MX-3 6-Cyl A/T Non-ABS(PsgrSide)(92-94) MX-3 6-Cyl M/T ABS(PsgrSide)(92-94) MX-3 6-Cyl M/T Non-ABS(PsgrSide)(92-94) PROTÉGÉ 1.8L A/T ABS(PsgrSide)(95-UP) PROTÉGÉ 1.8L A/T Non-ABS(PsgrSide)(95-UP) PROTÉGÉ 1.8L M/T ABS(PsgrSide)(95-UP) PROTÉGÉ 1.8L M/T Non-ABS(PsgrSide)(95-UP)
MZ-2526	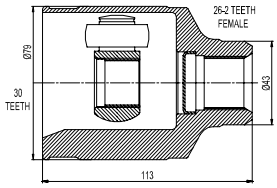	**MAZDA** PROTÉGÉ ALL DOHC(PsgrSide)(90-94)
MZ-2527	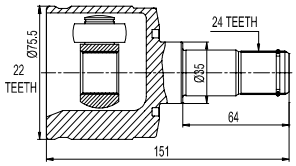	**MAZDA** 323 ALL(Both Side)(90-94) 323 Non-Turbo(Both Side)(86-89) GIC ALL(Both Side)(81-85) MX-3 4-Cyl(Both Side)(92-94) PROTÉGÉ 1.5L ABS(DrvSide)(95-UP) PROTÉGÉ 1.5L Non-ABSor ABS Ready(DrvSide)(95-UP)
MZ-2528	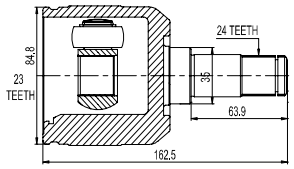	**MAZDA** MX-3 6-Cyl A/T ABS(DrvSide)(92-93) MX-3 6-Cyl A/T Non-ABS(DrvSide)(92-93) PROEGE M/T DOHC(DrvSide)(90-94)
MZ-2529	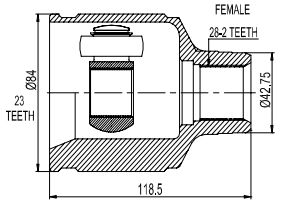	**MAZDA** TEISTAR 1.8/2.0L (93~)

INNER CV JOINT

PART	DRAWING	APPLICATION
MITSUBISHI		
MI-2515	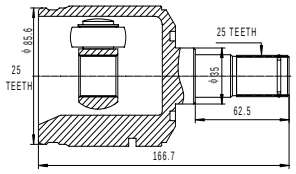	DODGE COLT 2WD Front 2.4L Vista A/T (Both Side)(92-93) COLT AWD Front Vista (Psgr Side)(85-87) EAGLE SUMMIT 2.4L 4-Cyl Wagon A/T (Both Side)(92) SUMMIT 2WD 2.4L 4-Cyl Wagon A/T Non-ABS(Both Side)(93-96)) HYUNDAI SONATA 2.0L 4-Cyl ABS/ABS Ready(PsgrSide)(92-94) SONATA 2.4L 4-Cyl(PsgrSide)(89-91) MISUBISHI CORDIA 1.8L 4-Cyl Turbo (PsgrSide)(84-88) EXPO 2.4L 4-Cyl A/T(Both Side)(92-93)
MI-2516	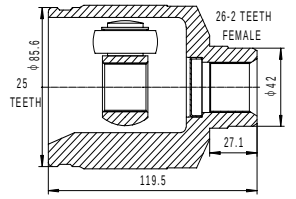	DODGE STEALTH AWD 3.0L (91-92) GT AWD (91-92) STEALTH DOHC M/T FWD (91-92)
MI-2517	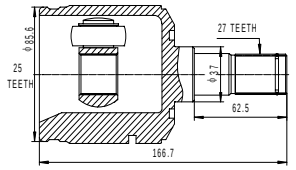	MISUBISHI
MI-2518	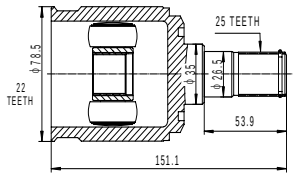	DODGE COLT 1.5L(Both Side)(93-95) COLT Hatchback(Both Side)(91) COLT Non-Turbo(Both Side)(91) EAGLE SUMMIT 1.5L(Both Side)(94-96) SUMMIT 1.5L(Exc Wagon)(Both Side)(93) HYUNDAI ACCENT (Both Side)(95-97) EXCEL From 10/85(Both Side)(86-94) MISUBISHI MIRAGE 1.5L(Both Side)(93-95)
MI-2519	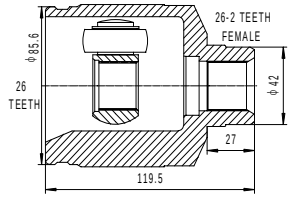	HYUNDAI SONATA 3.0L V6(DrvSide)(89-91) SONATA 3.0L V6 ABS (DrvSide)(89-91) SONATA 3.0L V6 ABS Ready or Non-ABS (DrvSide)(89-91) MISUBISHI 3000 GT FWD M/T(DrvSide)(91-94) DIAMANTE ALL(DrvSide)(91-92) GALANT SIGMA V6(DrvSide)(88-89)
MI-2520	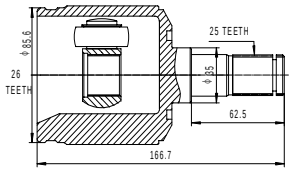	HYUNDAI SONATA 3.0L V6(PsgrSide)(89-91) SONATA 3.0L V6 ABS (PsgrSide)(89-91) SONATA 3.0L V6 ABS Ready or Non-ABS (PsgrSide)(89-91) MISUBISHI DIAMANTE ALL(PsgrSide)(91-92) GALANT SIGMA V6(PsgrSide)(88-89)
MI-2521	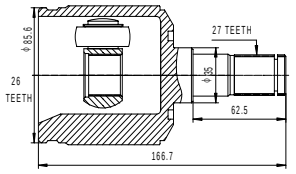	MISUBISHI 3000 GT FWD M/T(PsgrSide)(91-94)

INNER CV JOINT

PART	DRAWING	APPLICATION
MI-2522	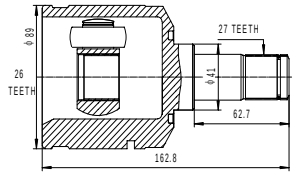	MISUBISHI
MI-2523	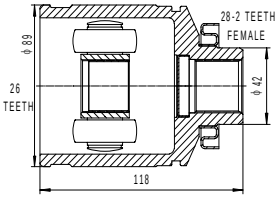	MISUBISHI
MI-2524	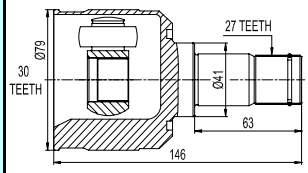	MISUBISHI
MI-2525	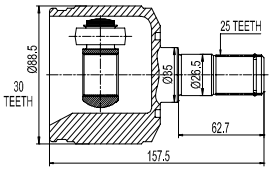	MITSUBISHI Space Wagon 1.8L (82-96) Galant 2.0L (94-97)
MI-2526	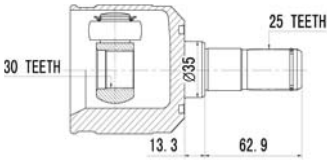	HYUNDAI HYUNDAI Avanti 303993 VOLSWAGEN VOLKSWAGEN MULTIVAN V (7HM, 7HN, 7HF, 7EF, 7EM, 7EN) 2003 VOLKSWAGEN TRANSPORTER V Box (7HA, 7HH, 7EA, 7EH) 2003 VOLKSWAGEN TRANSPORTER V Bus (7HB, 7HJ, 7EB, 7EJ, 7EF) 2003 VOLKSWAGEN TRANSPORTER V Flatbed / Chassis 2003
MI-2527	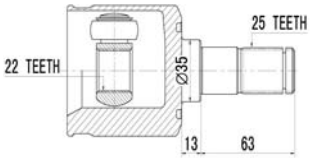	HYUNDAI GETZ/ACCENT/ELANTRA 02-
NISSAN		
NI-2515	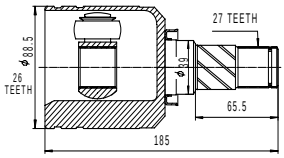	NISSAN ALTIMA M/T W/O Locking Differential(93-97)
NI-2516	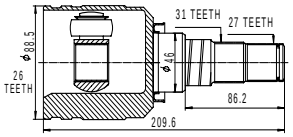	NISSAN ALTIMA M/T W/LSD (93-97)

INNER CV JOINT

PART	DRAWING	APPLICATION
NI-2517	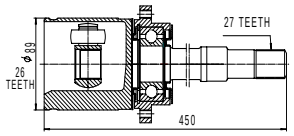	NISSAN ALTIMA M/T W/LSD (93-94)
NI-2518	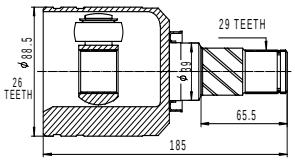	NISSAN ALTIMA ATV W/O Limited Slip Differentual(95-97)
NI-2519	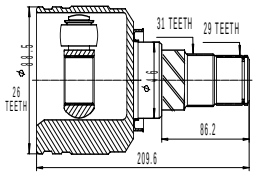	NISSAN ALTIMA A/T W/LSD (93-97)
NI-2520	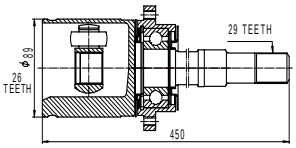	NISSAN ALTIMA ATV W/O Limited Slip Differentual(95-97)
NI-2521	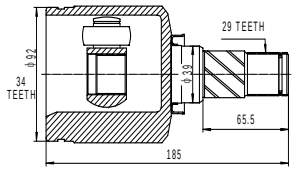	MERCURY VILLAGER ABS (DrvSide)(93-98) VILLAGER ABS Ready or Non-ABS (DrvSide)(93-98) NISSAN QUEST ABS (DrvSide)(93-98) QUEST ABS Ready or Non-ABS (DrvSide)(93-98)
NI-2522	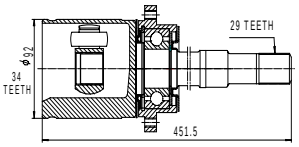	MERCURY VILLAGER ABS (PsgrSide)(93-98) VILLAGER ABS Ready or Non-ABS (PsgrSide)(93-98) NISSAN QUEST ABS (PsgrSide)(93-98) QUEST ABS Ready or Non-ABS (PsgrSide)(93-98)
NI-2523	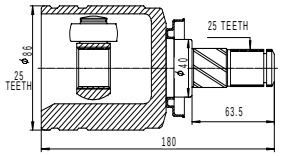	NISSAN G20 ABS (DrvSide) (91-93) G20 ABS Ready (DrvSide) (91-93)
NI-2524	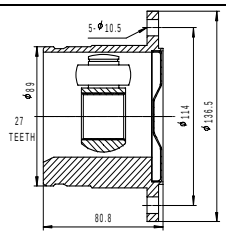	NISSAN PATHFINDER ALL (Both Side)(87-89) PATHFINDER ALL (Both Side)(96-00) PICKUP 4-Cyl (BothSide)(87-95)

INNER CV JOINT

PART	DRAWING	APPLICATION
NI-2525	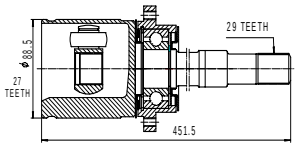	NISSAN ALTIMA A/T Non-Locking Differential ABS (PsgrSide)93-97 ALTIMA A/T Non-Locking Differential ABS Ready (PsgrSide)93-97 MAXIMA DOHC A/T Non-Locking Differential ABS (PsgrSide)92-94 MAXIMA DOHC A/T Non-Locking Differential ABS Ready 92-94 MAXIMA DOHC M/T Non-Locking Differential ABS (PsgrSide)92-94 MAXIMA DOHC M/T Non-Locking Differential ABS Ready (PsgrSide)92-94
NI-2528	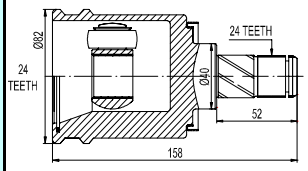	NISSAN V-16
NI-2529	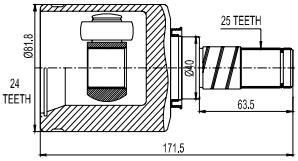	NISSAN V-16
NI-2530	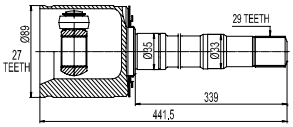	NISSAN MAXIMA DOHC M/T Locking Differential ABS (PsgrSide) (92-94) MAXIMA DOHC M/T Locking Differential ABS Ready (PsgrSide) (92-94) MAXIMA DOHC M/T Non-Locking Differential ABS (PsgrSide) (92-94) MAXIMA DOHC M/T Non-Locking Differential ABS Ready (PsgrSide) (92-94)
NI-2531	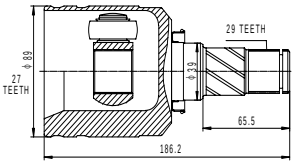	NISSAN ALTIMA A/T Non-Locking Differential ABS (DrvSide)93-95 ALTIMA A/T Non-Locking Differential ABS Ready&Non-ABS (DrvSide)93-95 MAXIMA DOHC A/T Non-Locking ABS (DrvSide) (95-98) MAXIMA DOHC A/T Non-Locking ABS Ready (DrvSide)95-98 MAXIMA DOHC A/T Non-Locking Differential ABS (DrvSide)92-94 MAXIMA DOHC A/T Non-Locking Differential ABS Ready (DrvSide)92-94 MAXIMA DOHC M/T Non-Locking Differential ABS (DrvSide)92-94 MAXIMA DOHC M/T Non-Locking Differential ABS Ready (DrvSide)92-94
NI-2532	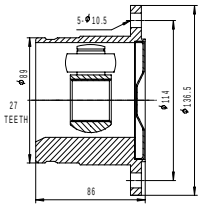	NISSAN PATHFINDER ALL (Both Side) (90-95) PICKUP 6-Cyl (Both Side) (90-95)
NI-2533	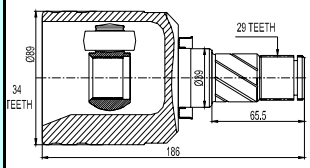	MERCURY VILLAGER ABS (DrvSide) (93-98) VILLAGER ABS Ready or Non-ABS (DrvSide) (93-98) NISSAN QUEST ABS (DrvSide) (93-98) QUEST ABS Ready or Non-ABS (DrvSide) (93-98)
NI-2534	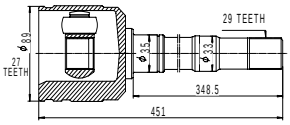	NISSAN XTPA IB JOINTS WITHOUT BEARINGS Some (PsgrSide)

INNER CV JOINT

PART	DRAWING	APPLICATION
NI-2535	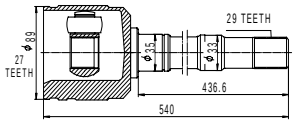	**NISSAN** MAXIMA DOHC A/T Non-Locking ABS (PsgrSide) (95-98) MAXIMA DOHC A/T Non-Locking ABS Ready (PsgrSide) (95-98)
NI-2536	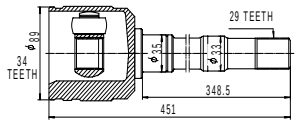	**NISSAN** XTPA IB JOINTS WITHOUT BEARINGS Some(PsgrSide)
NI-2537	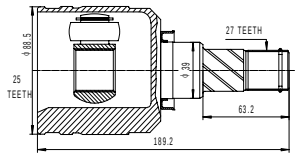	**NISSAN** MAXIMA ALL (DrvSide) (85-88) STANZA 2WD/4WD Wagon (DrvSide) (86) STANZA ABS (DrvSide) (91-92) STANZA ABS Except Wagon (DrvSide) (90) STANZA Non-ABS (DrvSide) (91-92) STANZA Non-ABS Except Wagon (DrvSide) (90) STANZA Wagon 2WD/4WD (DrvSide) (87-90)
NI-2538	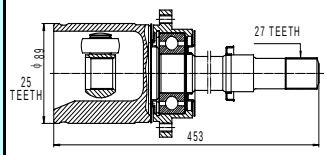	**NISSAN** Bluebird 3.0 U13
NI-2539	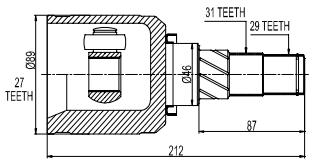	**NISSAN** MAXIMA DOHC A/T Locking Differential ABS(DrvSide)(92-94) MAXIMA DOHC A/T Locking Differential ABS Ready(DrvSide)(92-94) MAXIMA DOHC M/T Locking Differential ABS (DrvSide)(92-94) MAXIMA DOHC M/T Locking Differential ABS Ready (DrvSide)(92-94)
OPEL		
OP-2505	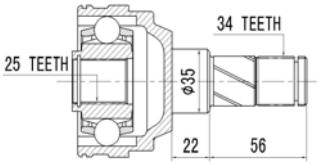	**OPEL** OPEL ASCONA C (81_, 86_, 87_, 88_) 1981-1988 OPEL ASCONA C Hatchback (84_, 89_) 1981-1988 OPEL ASTRA F (56_, 57_) 1991-1998 OPEL ASTRA F Convertible (53_B) 1993-2001 OPEL ASTRA F Estate (51_, 52_) 1991-1998 OPEL ASTRA F Hatchback (53_, 54_, 58_, 59_) 1991-1998 OPEL CALIBRA A (85_) 1990-1997 OPEL KADETT D (31_-34_, 41_-44_) 1979-1984 OPEL KADETT D Estate (35_, 36_, 45_, 46_) 1979-1984 OPEL KADETT E (39_, 49_) 1984-1991 OPEL KADETT E Box (37_, 47_) 1984-1992 OPEL KADETT E Combo (38_, 48_) 1986-1994 OPEL KADETT E Convertible (43B_) 1986-1993 OPEL KADETT E Estate (35_, 36_, 45_, 46_) 1984-1991 OPEL KADETT E Hatchback (33_, 34_, 43_, 44_) 1984-1991 OPEL VECTRA A (86_, 87_) 1988-1995 OPEL VECTRA A Hatchback (88_, 89_) 1988-1995 **SAAB** SAAB 900 II 1993-1998 SAAB 900 II Convertible 1993-1998 SAAB 900 II Coupe 1993-1998

INNER CV JOINT

PART	DRAWING	APPLICATION
OP-2515	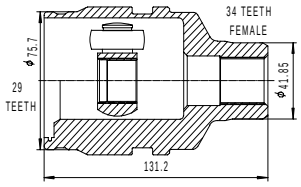	OPEL
OP-2516	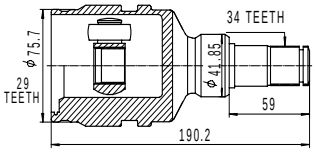	OPEL
PEUGEOT		
PG-2501	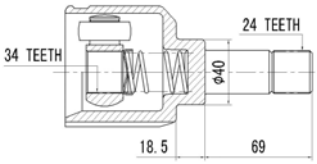	PEUGEOT PEUGEOT 405 SHORT
PG-2502	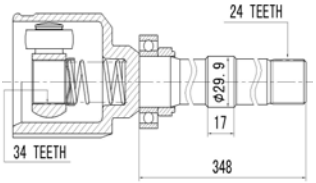	PEUGEOT PEUGEOT 405 LONG
PG-2503	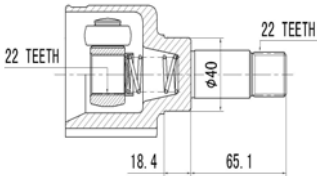	PEUGEOT PEUGEOT 206 SHORT
PG-2504	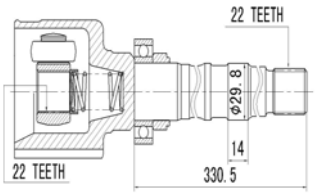	PEUGEOT PEUGEOT 206 LONG
PG-2505W1	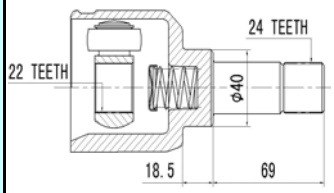	PEUGEOT PEUGEOT 405 SHORT（IRAN）

INNER CV JOINT

PART	DRAWING	APPLICATION
PG-2506W1	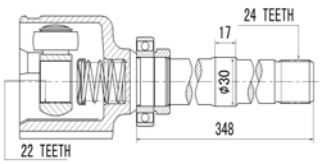	PEUGEOT PEUGEOT 405 LONG（IRAN）
PG-2507	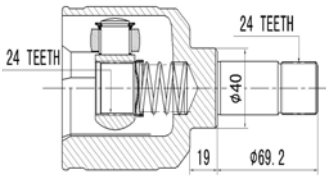	PEUGEOT PEOUEOT 405 24T LEFT
PG-2508	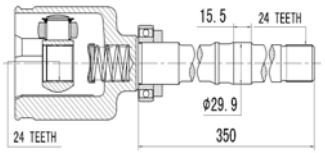	PEUGEOT PEOUEOT 405 24T RIGHT
PG-2509	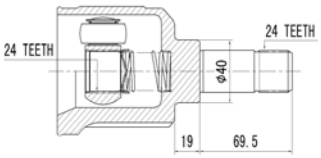	PEUGEOT PEOUEOT 405 24T LEFT
PG-2510	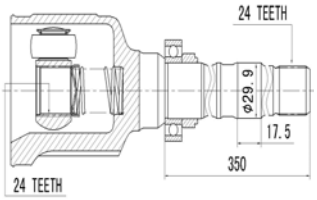	PEUGEOT PEOUEOT 405 24T RIGHT
PG-2511	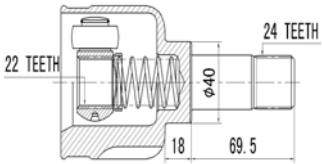	PEUGEOT PEUGEOT 405 22T LEFT
PG-2512	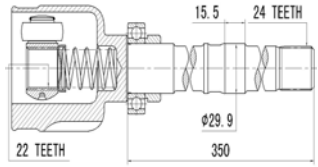	PEUGEOT PEUGEOT 405 22T RIGHT

INNER CV JOINT

PART	DRAWING	APPLICATION	
SUBARU			
SB-2515	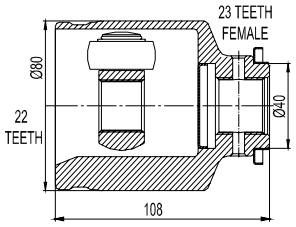	SUBARU	2WD ALL(Both Side)(80-84) COUPE Non-Turbo 2WD(Both Side)(86-90) HATCHBACK GL 2WD(Both Side)(85-89) LOYALE Non-Turbo 2WD(Both Side)(86-90) SEDAN Non-Turbo 2WD(Both Side)(86-90) WAGON Non-Turbo 2WD(Both Side)(86-90) XT 4-Cyl Non-Turbo 2WD(Both Side)(86-91)
SB-2516	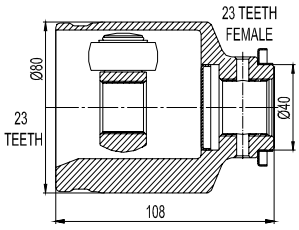	SUBARU	4WD ALL(Both Side)(80-84) BRAT ALL(Both Side)(82-87) COUPE Non-Turbo 4WD F1(Both Side)(86-90) HATCHBACK GL,4WD HATCHBACK GL,4WD(Both Side)(85-89) LOYLE/SEDAN 4WD(Both Side)(91-93) LOYLE/SEDAN Non-Turbo 4WD F1(Both Side)(86-90) WAGON Non-Turbo 4WD F1(Both Side)(86-90)
SB-2517	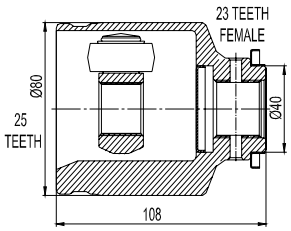	SUBARU	COUPE Turbo M/T(Both Side)(85-90) LEGACY 2WD(Both Side)(89-95) LOYALE Turbo M/T(Both Side)(85-90) SEDAN Turbo M/T(Both Side)(85-90) WAGON Turbo M/T(Both Side)(85-90) XT 4-Cyl Turbo M/T(Both Side)(86-87) XT 6-Cyl 4WD(Both Side)(86-87)
SB-2518	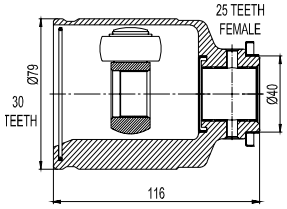	SUBARU	Legacy 4WD L&R (90-94)
SB-2519	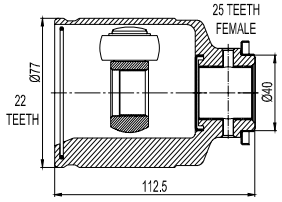	SUBARU	Legacy 2.2L AWD (95UP)
SUZUKI			
SK-2501	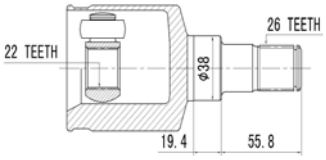	SUZUKI	SWIFT 1.6(LH)22/26
SK-2502	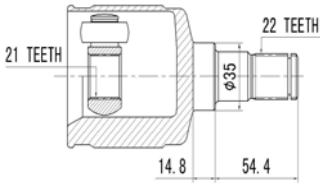	SUZUKI	STEEM 1.6 MECANICO-TWINCAM

INNER CV JOINT

PART	DRAWING	APPLICATION
SK-2503	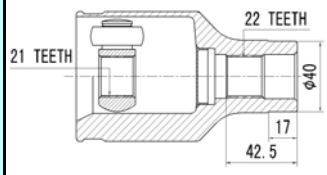	SUZUKI STEEM 1.6 MECANICO-TWINCAM
SK-2504	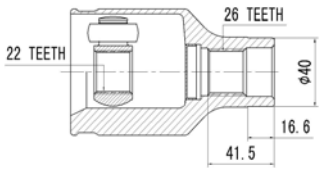	SUZUKI SWIFT 1.6(RH)22/26
SK-2515	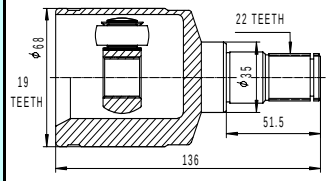	CHEVROLET SPPINT ALL(Both Side)(85-88) GEO METRO(M-Body)Exc.Hatchback(Both Side)(89-94) SUZUKI SWIFT SOHC A/T(Drv Side)(89-94) SWIFT SOHC M/T(Drv Side)(89-94)
SK-2516	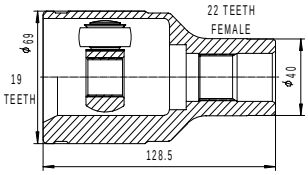	SUZUKI SWFT SOHC A/T (Psgr Side)(89-94) SWFT SOHC M/T (Psgr Side)(89-94)
TOYOTA		
TO-2506	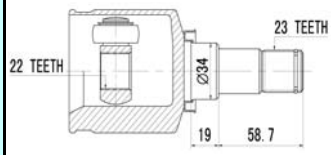	TOYOTA YARIS BELTA 06- NCP9
TO-2507	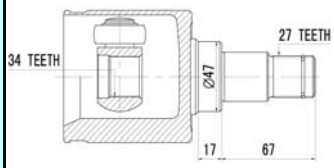	TOYOTA PRADO/MERU
TO-2508	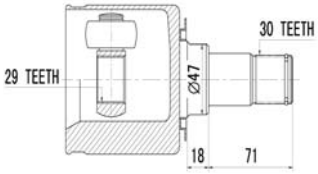	TOYOTA HILUX KAVAC/FORTUNER (ALTURA 103MM)

INNER CV JOINT

PART	DRAWING	APPLICATION
TO-2515	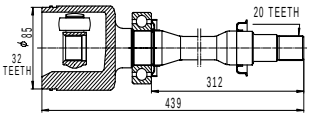	TOYOTA CARMY 4-Cyl ABS (Psgr Side)(92-96) CARMY 4-Cyl Non-ABS (Psgr Side)(92-96) Long Inboard With Bearing
TO-2516	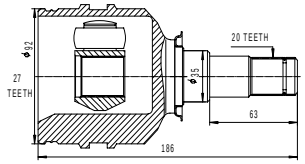	TOYOTA
TO-2517	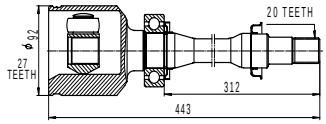	TOYOTA
TO-2518	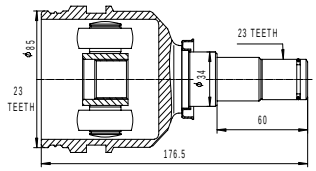	TOYOTA Corolla Sedan & Wagon(Japan Produced) (88-91)
TO-2519	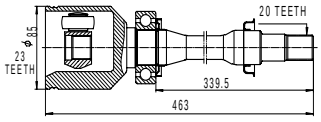	TOYOTA Corolla Exsior 2.0L (DrvSide)(93UP)
TO-2520	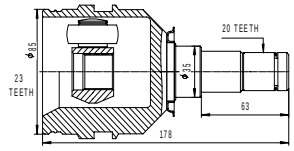	TOYOTA Corolla Exsior 2.0L (PsgrSide)(93UP)
TO-2521	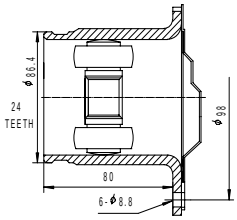	TOYOTA Camry GAS (83-86) Camry 2WD 4-Cyl A/T (83-86)
TO-2522	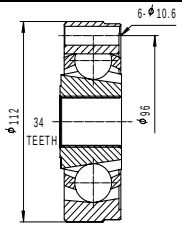	LEXUS ES 300 GKN Design: ABS (Both Side) (92-96) ES 300 GKN Design: ABS Ready (Both Side)(92-96) TOYOTA AVALON ABS (Both Side) (95-96) AVALON ABS Ready or Non-ABS (Both Side) (95-96) CAMRY V6 ABS (Made in U.S.A) (Both Side) (92-96) CAMRY V6 Non-ABS (Made in U.S.A) (Both Side) (92-96)

INNER CV JOINT

PART	DRAWING	APPLICATION
TO-2523	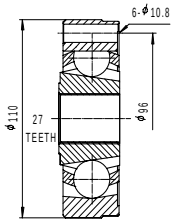	**TOYOTA** CAMRY 2.5L 6-Cyl (JAPAN Production) (Both Side) (88-89) CAMRY 2.5L 6-Cyl Non-ABS(JAPAN Production) (Both Side) (90-91)
TO-2524	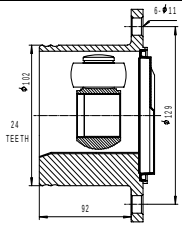	**TOYOTA** 4RUNER ALL(Both Side)(86-95) PICK UP 4WD(Both Side)(86-92) PICK UP 4WD Non-ABS(Excl T100)(Both Side)(94-95) T100 4WD(Both Side)(93-96)
TO-2525	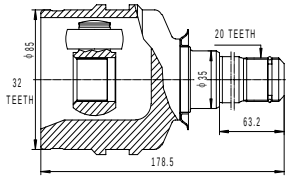	**TOYOTA** CAMRY 4-Cyl ABS(DrvSide) (92-96) CAMRY 4-Cyl Non-ABS(DrvSide) (92-96)
TO-2526	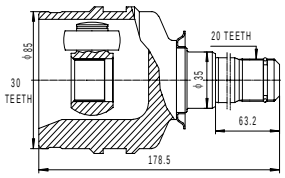	**TOYOTA** CAMRY 4-Cyl(Plug in Type) (DrvSide) (90-91) CAMRY 4-Cyl ACI Design (Plug in Type I/B) (DrvSide) (88-89)
TO-2527	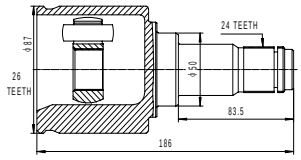	**TOYOTA** Camry 3.0L A/T LH (97UP)
TO-2528	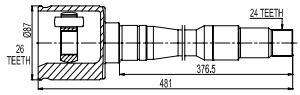	**TOYOTA** Camry 3.0L A/T RH (97UP)
TO-2529	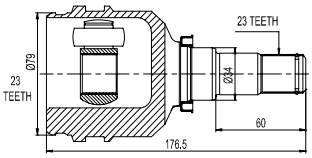	**TOYOTA** Tercel 1.5L
TO-2530	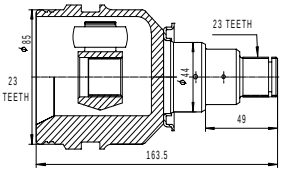	**TOYOTA** Corolla RAV-4 Wagon 4×4 (89-91)

INNER CV JOINT

PART	DRAWING	APPLICATION
TO-2531	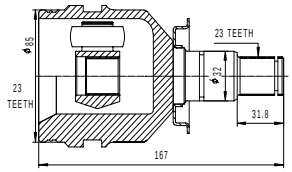	TOYOTA Corolla RAV-4 Wagon 4×4 (88-91)
TO-2532	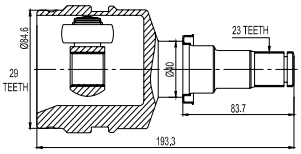	TOYOTA Chevrolet Nova SOHC (PsgrSide)(85-88) Corolla FX (PsgrSide)(87-88) Corolla GTS Coupe (PsgrSide)(87-91)
TO-2533	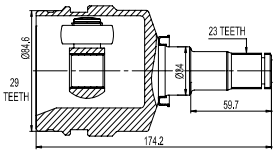	TOYOTA Chevrolet Nova SOHC (DrvSide)(85-88) Corolla FX (DrvSide)(87-88) Corolla GTS Coupe (DrvSide)(87-91)
TO-2534	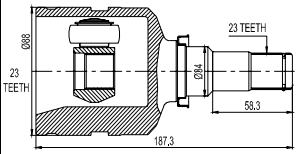	TOYOTA
TO-2535	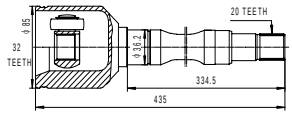	TOYOTA XTRA IBJOINTS WITHOUT BEARINGS Some (Psgr Side)
VOLKSWAGEN		
VW-2515	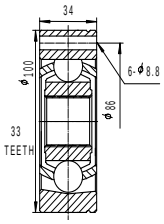	VOLKSWAGEN CABRIOLET ALL(Both Side)(85-93) CORRDO ALL(Both Side)(92-96) GOLF Gti incl.16v(Both Side)(92-96) GOLF GFi VR6 Engine(Both Side)(95-96) JETTA Fti.incl 16v Valves(Both Side)(84-91) JETTA III GFi VR6 Engine(Both Side)(95-96) PASSAT V6 incl Wagon(Both Side)(92-97) QUANTUM 5-Cyl exe Syncro 4WD(Both Side)(83-88)
VW-2516	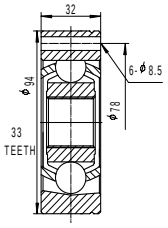	VOLKSWAGEN GOLF Diesel& 8 Valves(Both Side)(85-92) JETTA ALL(Both Side)(80) JETTA Diesel& 8 Valves(Both Side)(84-92) JETTA Diesel& Turbo Diesel(Both Side)(81) JETTA Diesel& Turbo Diesel(Both Side)(82-87) JETTA From#16A0360000(Both Side)(81) KARMANN GHIA ALL(Both Side)(68-79)

INNER CV JOINT

PART	DRAWING	APPLICATION
VW-2517	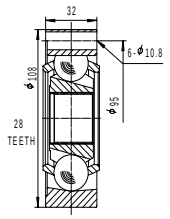	VOLKSWAGEN T4 2.0L (93UP)
VW-2518	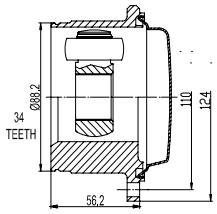	VOLKSWAGEN GOLF 4-Cyl A/T w/o Air Bag(Both Side)(93-95) Gfi 4-Cyl A/T w/o Air Bag(Both Side)(93-95) JETTA 4-Cyl A/T w/o Air Bag(Both Side)(93-95) PASSAT 4-Cyl Non-ABS(Both Side)(90-92)
VW-2519	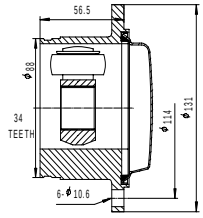	VOLKSWAGEN PASSAT AUDI A4 1.8L A/T (95-99)
VW-2520	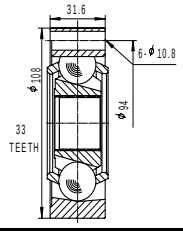	VOLKSWAGEN T4 2.0L (93UP)
VW-2521	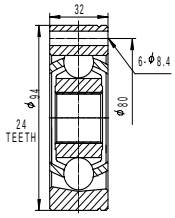	VOLKSWAGEN
VW-2522	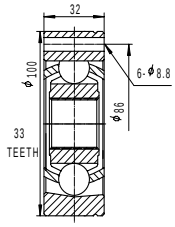	VOLKSWAGEN Transporter(Rear) (66-79) Vanagon (Rear)(80-92) Vanagon Syncro (Rear)(83-89) Vanagon (4×4)(86-92) Passat Kombi Van (90-92) AUDI 80 A/T M/T 4-Cyl (80-90)
VW-2523	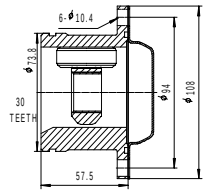	VOLKSWAGEN
VW-2524	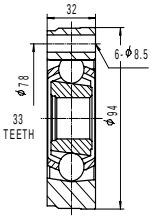	VOLKSWAGEN Broad Coverage (B/S)(69-92) AUDI 4000 (B/S)(80-87) 4000 Coupe 5-Cyl (B/S)(81-83) 80 Quattro (Rear B/S)(88-90) Fox (88-91)

INNER CV JOINT

PART	DRAWING	APPLICATION
VW-2525	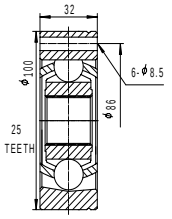	**AUDI** 5000 A/T (77-80) 100 LS M/T (77-80)
VW-2526	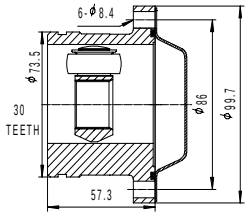	**VOLKSWAGEN**